

**25,000 SF
FOR LEASE**



NEW FREESTANDING INDUSTRIAL BUILDING

3601 Lane Rd, Painesville, OH 44077

CONTACT:

Greg West

GregoryWest@HannaCRE.com

440.668.2117

25,000 SF NEW INDUSTRIAL FOR LEASE

3601 Lane Rd, Painesville, OH 44077

PROPERTY OVERVIEW

PROPERTY SUMMARY

- 25,000 SF For Lease
- Brand new freestanding industrial building
- Great freeway accessibility
- Plenty of land for expansion
- 24' Clearance
- Office built to suit

DEMOGRAPHICS

	1-MILE	3-MILE	5-MILE
POPULATION	755	11,346	29,258
HOUSEHOLDS	282	4,565	11,594
AVERAGE HH INCOME	\$103,505	\$106,930	\$101,638
MEDIAN HH INCOME	\$80,461	\$87,525	\$82,405
DAYTIME POPULATION	654	5,881	16,207

CLICK HERE FOR
GOOGLE MAPS VIEW



25,000 SF NEW INDUSTRIAL FOR LEASE

3601 Lane Rd, Painesville, OH 44077

PICTURES



25,000 SF NEW INDUSTRIAL FOR LEASE

3601 Lane Rd, Painesville, OH 44077

SITE PLAN

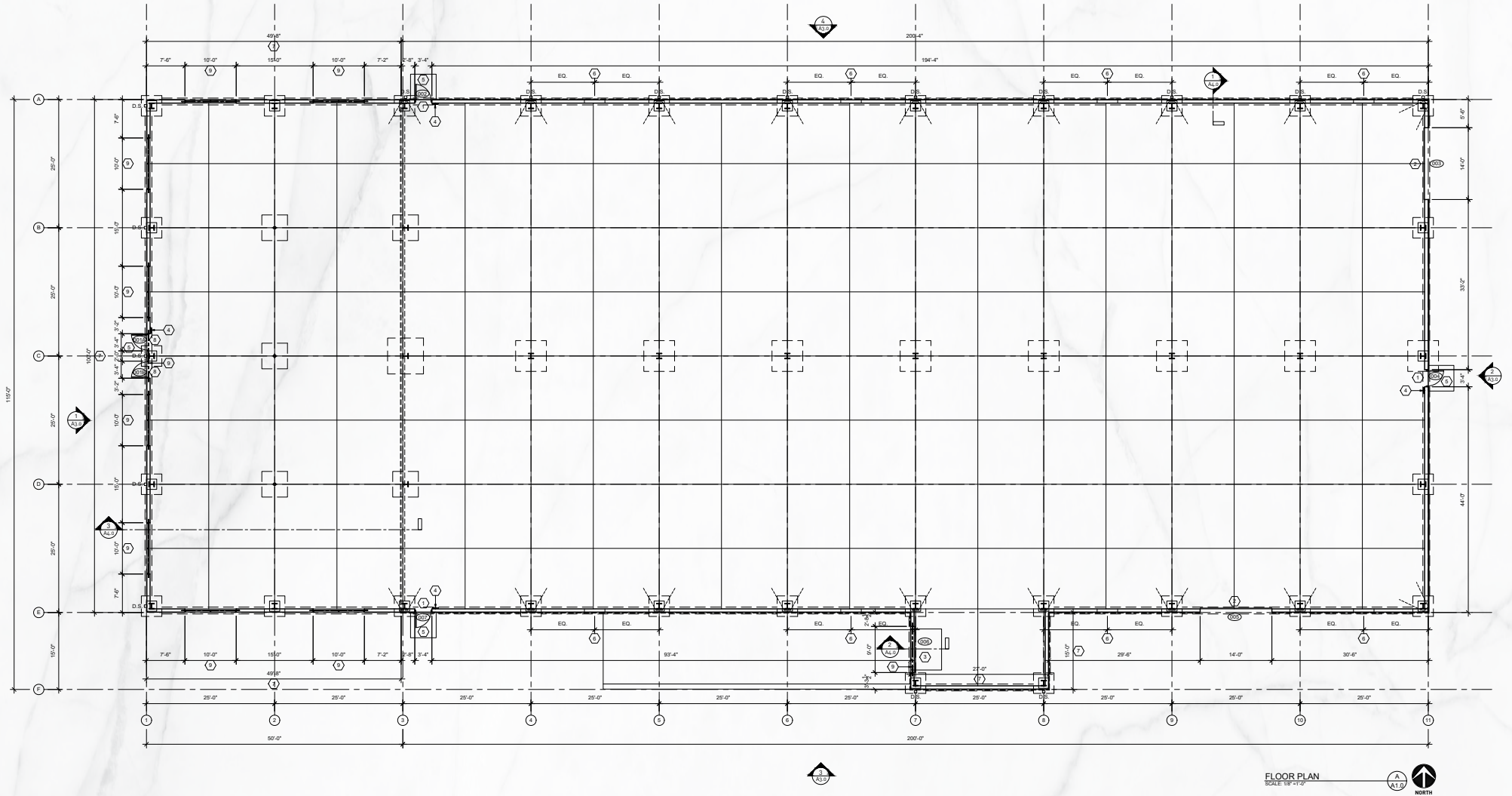

25,000 SF NEW INDUSTRIAL FOR LEASE

3601 Lane Rd, Painesville, OH 44077

SITE PLAN

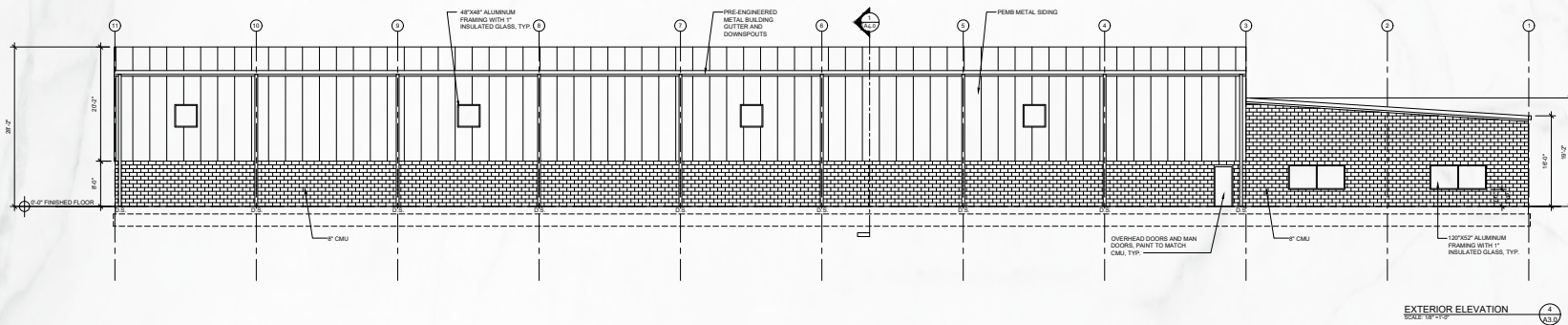
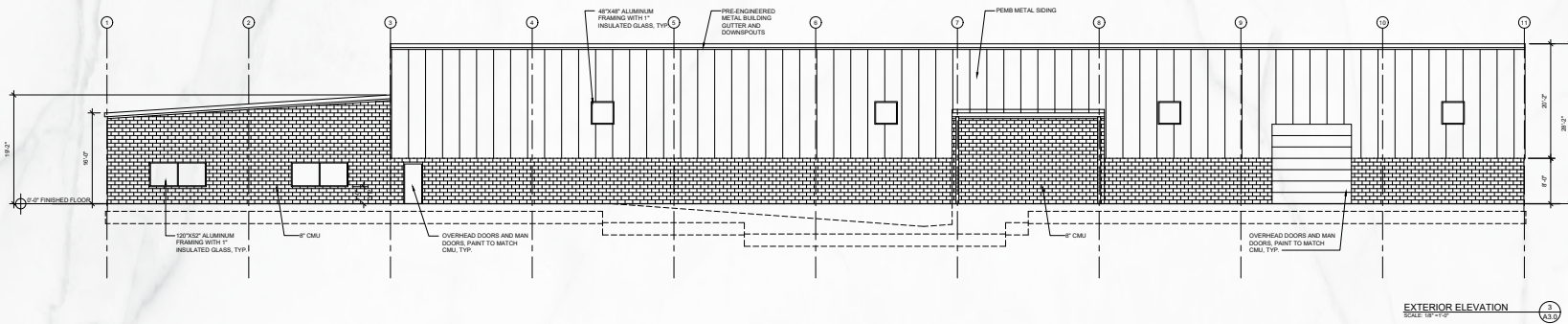
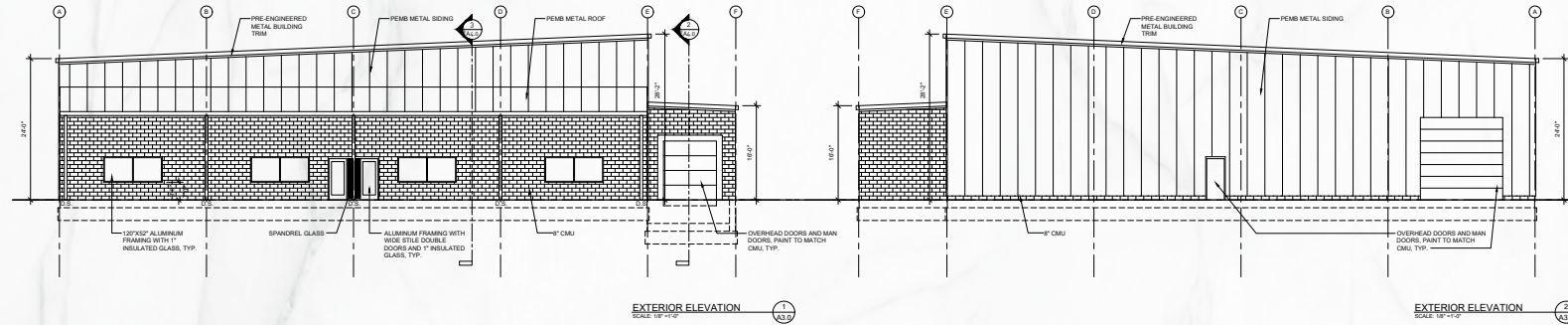

25,000 SF NEW INDUSTRIAL FOR LEASE

3601 Lane Rd, Painesville, OH 44077

MACRO AERIAL

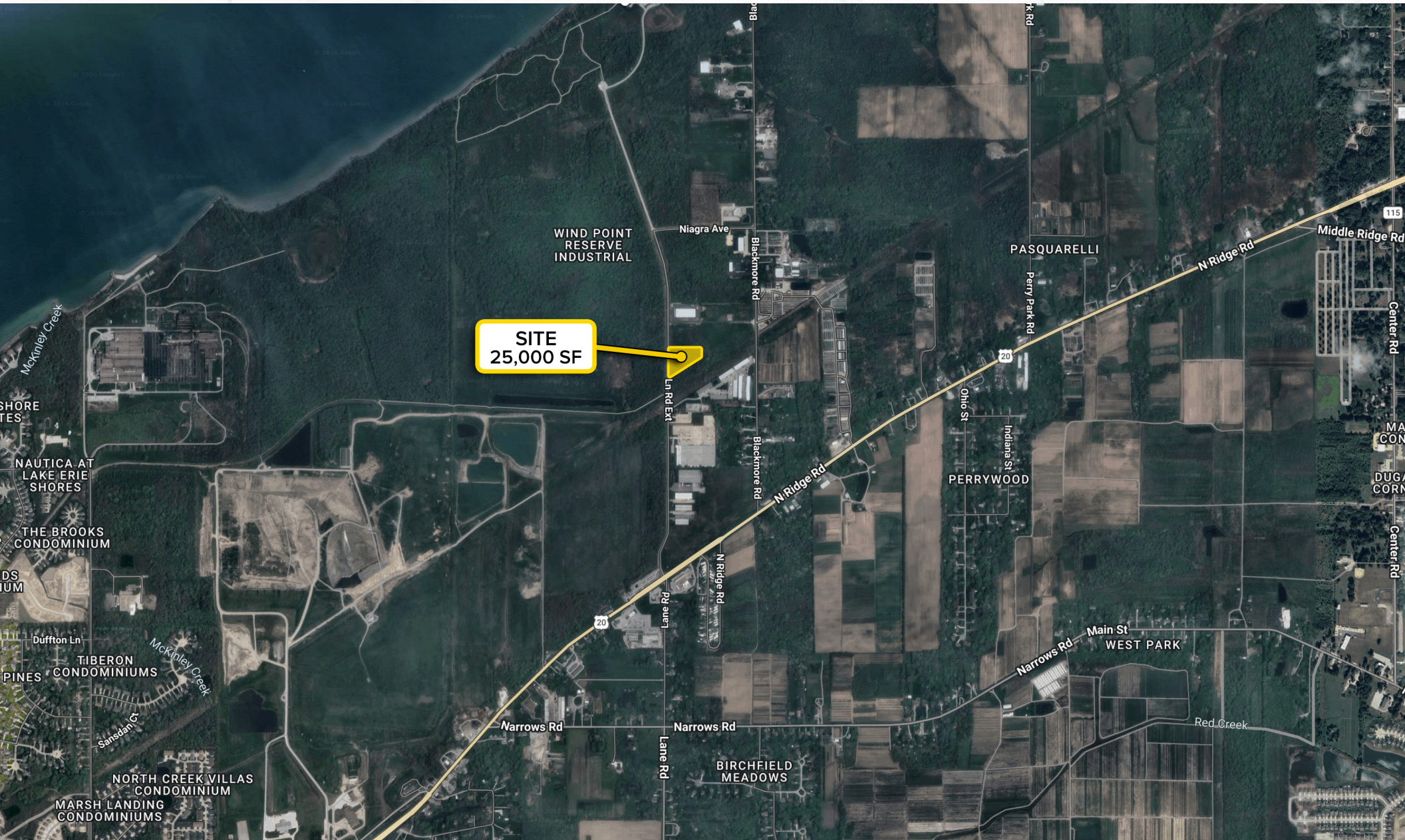

25,000 SF NEW INDUSTRIAL FOR LEASE

3601 Lane Rd, Painesville, OH 44077

LOCATION AERIAL

