

## 7.3 Acre Prime Development Opportunity

350 Kolb Dr., Fairfield, Ohio 45014

Located in the City of Fairfield in the heart of the Mack Rd/South Gilmore Rd corridor – minutes to I-275. The Property borders Hillwood's transformative "Project Tetris" redevelopment and is near Mercy Health Fairfield Hospital, Meijer, The Cincinnati Insurance Companies and Veritiv's headquarters.



Doug Tenenbaum, SVP Columbus Region

614-554-4408 Mobile and [tenenbaumrealestate@gmail.com](mailto:tenenbaumrealestate@gmail.com)



# 350 Kolb Dr., Fairfield, Ohio 45014

**Asking Price:** \$1,277,500 (\$175,000/acre)

**Total Acreage:** 7.30 acres

**Municipality:** [City of Fairfield](https://www.fairfield-city.org/) <https://www.fairfield-city.org/>

**County:** Butler County

**Google Map Link:** [Google Aerial Map Link](#)

**Tax Parcel:** A0700-017-000-104 [Auditor Tax Card](#) [Auditor Aerial Map](#)

**Tax District:** Fairfield City – Fairfield CSD

**Utilities on Site:** Water, Sanitary Sewer, Electric, Gas

- ✓ **High-growth corridor with strong demographics**
- ✓ **Zoning and infrastructure already in place**
- ✓ **Excellent access to I-275 in the heart of the Mack Rd/South Gilmmore corridor and I-75 major commercial corridors**



**DISCLAIMER:** This Marketing Brochure has been prepared to provide summary, unverified information to prospective purchasers, and to establish only a preliminary level of interest in the subject property. The information contained herein is not a substitute for a thorough due diligence investigation. Hanna Commercial Real Estate has not made any investigation, and makes no warranty or representation, with respect to the income or expenses for the subject property, the future projected financial performance of the property, the size and square footage of the property and improvements, the presence or absence of contaminating substances, PCB's or asbestos, the compliance with State and Federal regulations, the physical condition of the improvements thereon, or the financial condition or business prospects of any tenant, or any tenant's plans or intentions to continue its occupancy of the subject property. The information contained in this Marketing Brochure has been obtained from sources we believe to be reliable; however, Hanna Commercial Real Estate has not verified, and will not verify, any of the information contained herein, nor has Hanna Commercial Real Estate conducted any investigation regarding these matters and makes no warranty or representation whatsoever regarding the accuracy or completeness of the information provided. All potential buyers must take appropriate measures to verify all of the information set forth herein.





**Zoning:** Primarily B-1 Institutions Office and a portion zoned C-2 Central Business District

It is the purpose of the “B-1” Institutions and Office District to promote and protect certain land areas for office, institutional, and professional service establishments.

It is the purpose of the “C-2” Central Business District to promote and protect certain land areas for commercial uses that serve the residents of the city.

[Section 1131.10 Schedule of Permitted Uses \(Use Table\)](#)

[Fairfield Zoning Code](#)

Potential to rezone to Industrial use (M-1 Industrial Park or M-2 General Industrial)

**Zoning Map:** [Zoning Map Zoomed In](#) [Interactive Zoning Map](#)

[Building and Zoning Division](#)

Leland Rosato, Superintendent of Building & Zoning 513-867-5318 [lrosato@fairfield-city.org](mailto:lrosato@fairfield-city.org)

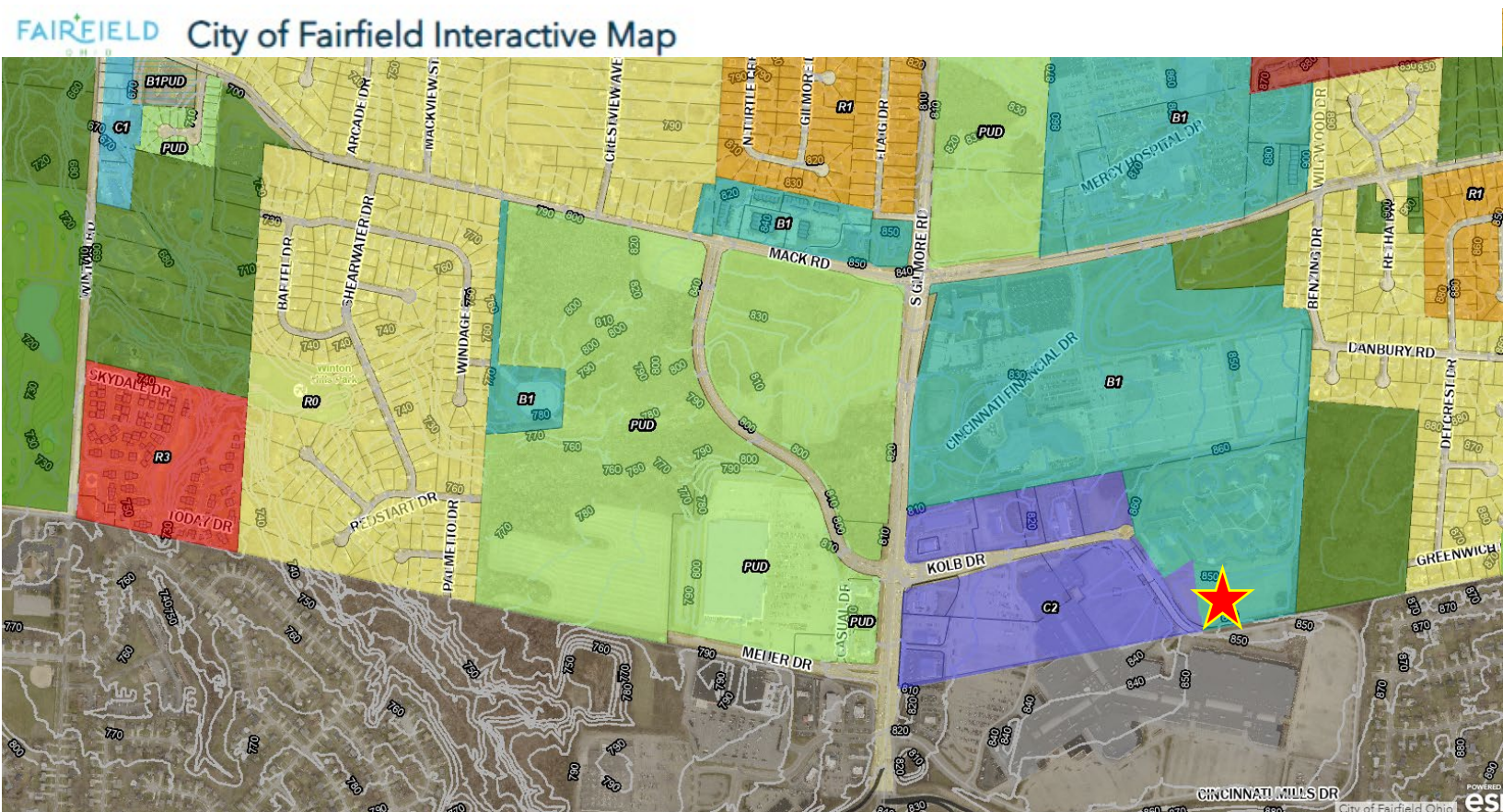

## **Location**

- Located at **350 Kolb Dr., Fairfield, OH** within the City of Fairfield's commercial corridor
- Excellent access to **Mack Rd., South Gilmore Rd., and Kolb Dr.**
- Adjacent to **Hillwood's Project Tetris** and near **Mercy Health Fairfield Hospital**
- Close to major corporate anchors including **Vertiv Headquarters, The Cincinnati Insurance Companies, and Meijer grocery store**
- Strong surrounding traffic counts and connectivity to I-275 and the greater Cincinnati metro

## **Site Overview**

- **7.3 Acres** available for development
- Zoned **B-1 (Neighborhood Business District)** with a portion zoned **C-2 (General Business District)**
- Level topography suitable for a wide range of site plans
- Surrounded by a mix of corporate, medical, retail, and light industrial users
- **Utilities:** Full municipal utilities available (water, sewer, electric, gas)

## **Development Potential**

- Suited for **retail, medical office, corporate office, and commercial service uses** under current zoning
- City of Fairfield could be open to **flex office/warehouse or light industrial concepts**
- Strong location synergy with adjacent healthcare, corporate, and industrial users
- Rare large parcel available in a built-up corridor with limited land supply

## **Highlights**

- Strategically positioned within Fairfield's **employment and healthcare hub**
- Excellent visibility and accessibility to regional traffic corridors
- Proximity to established employers creates **built-in demand drivers**
- **Flexible zoning and City openness** to accommodate a variety of end-users
- Attractive size for a **single large user or multi-tenant development**



# 350 Kolb Dr., Fairfield, Ohio 45014

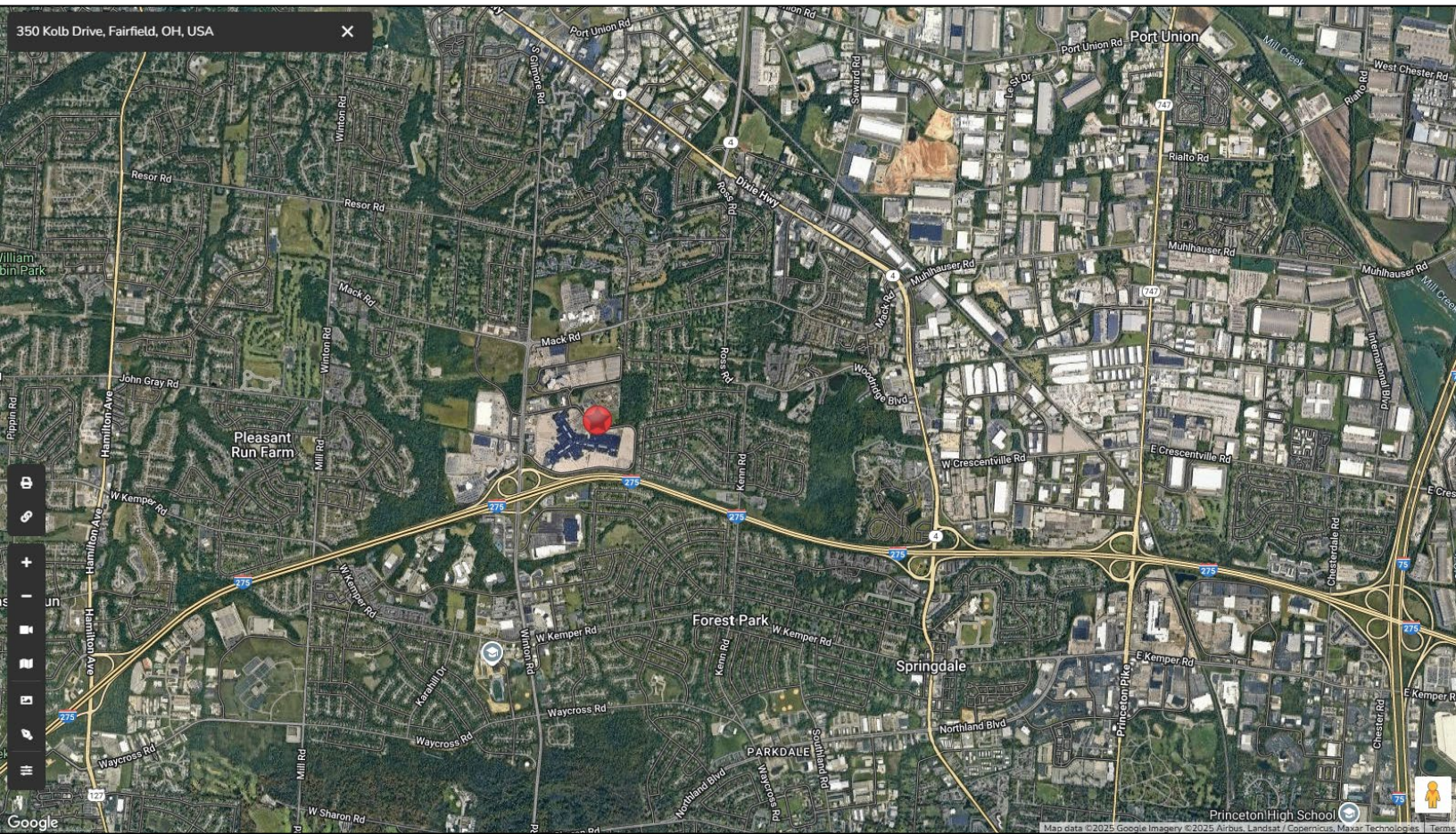



350 Kolb Dr., Fairfield, Ohio 45014





350 Kolb Dr., Fairfield, Ohio 45014





# 350 Kolb Dr., Fairfield, Ohio 45014

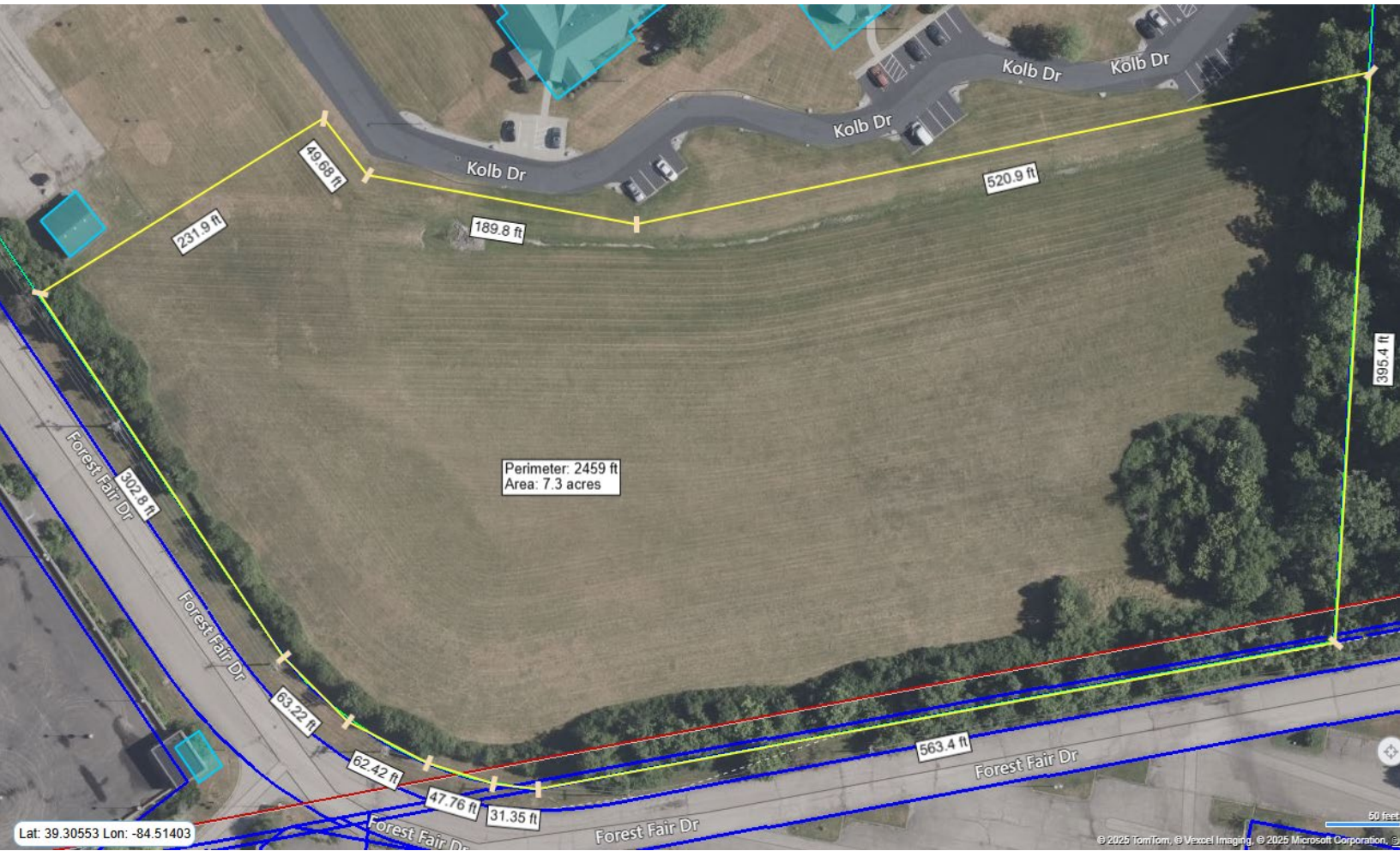

FAIRFIELD City of Fairfield Interactive Map

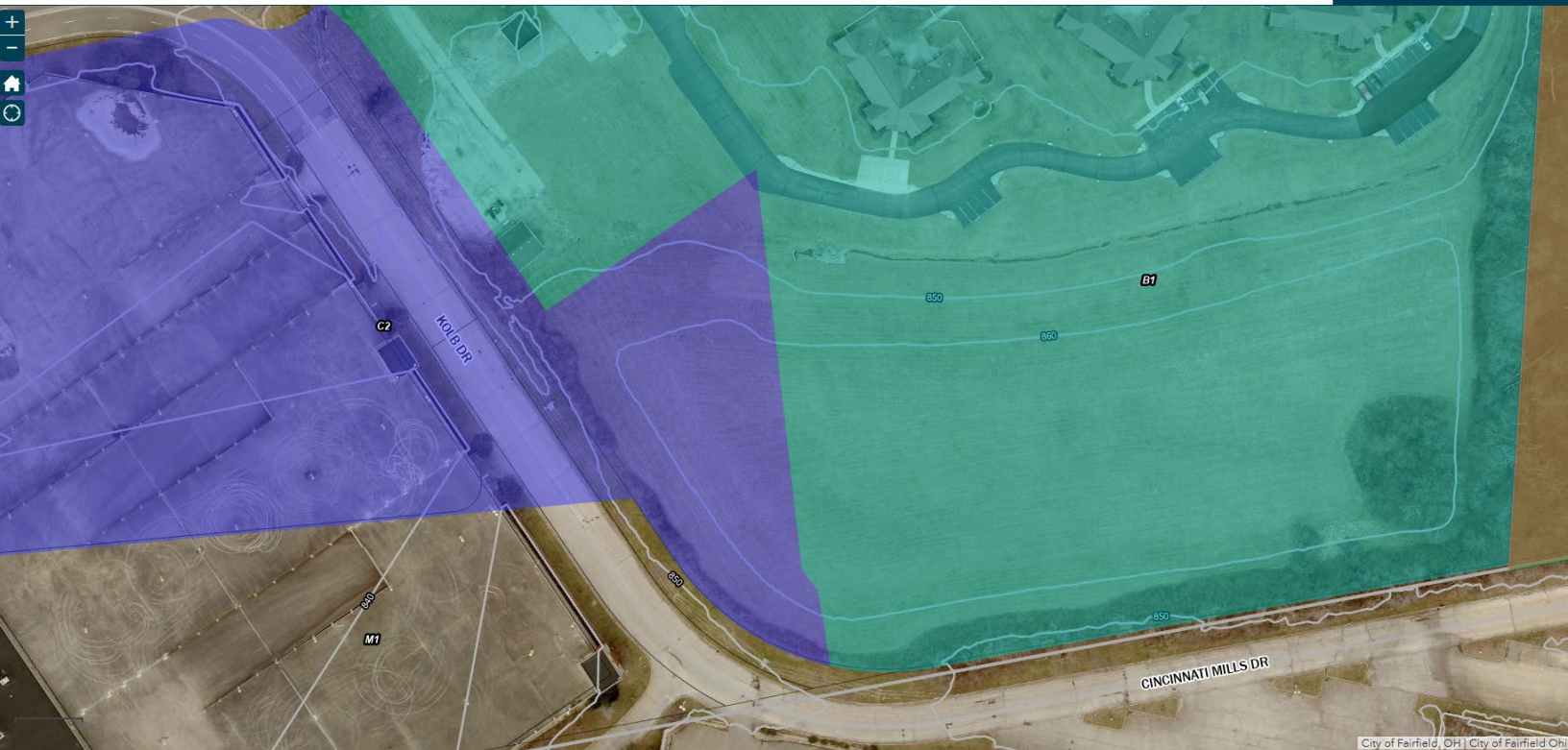



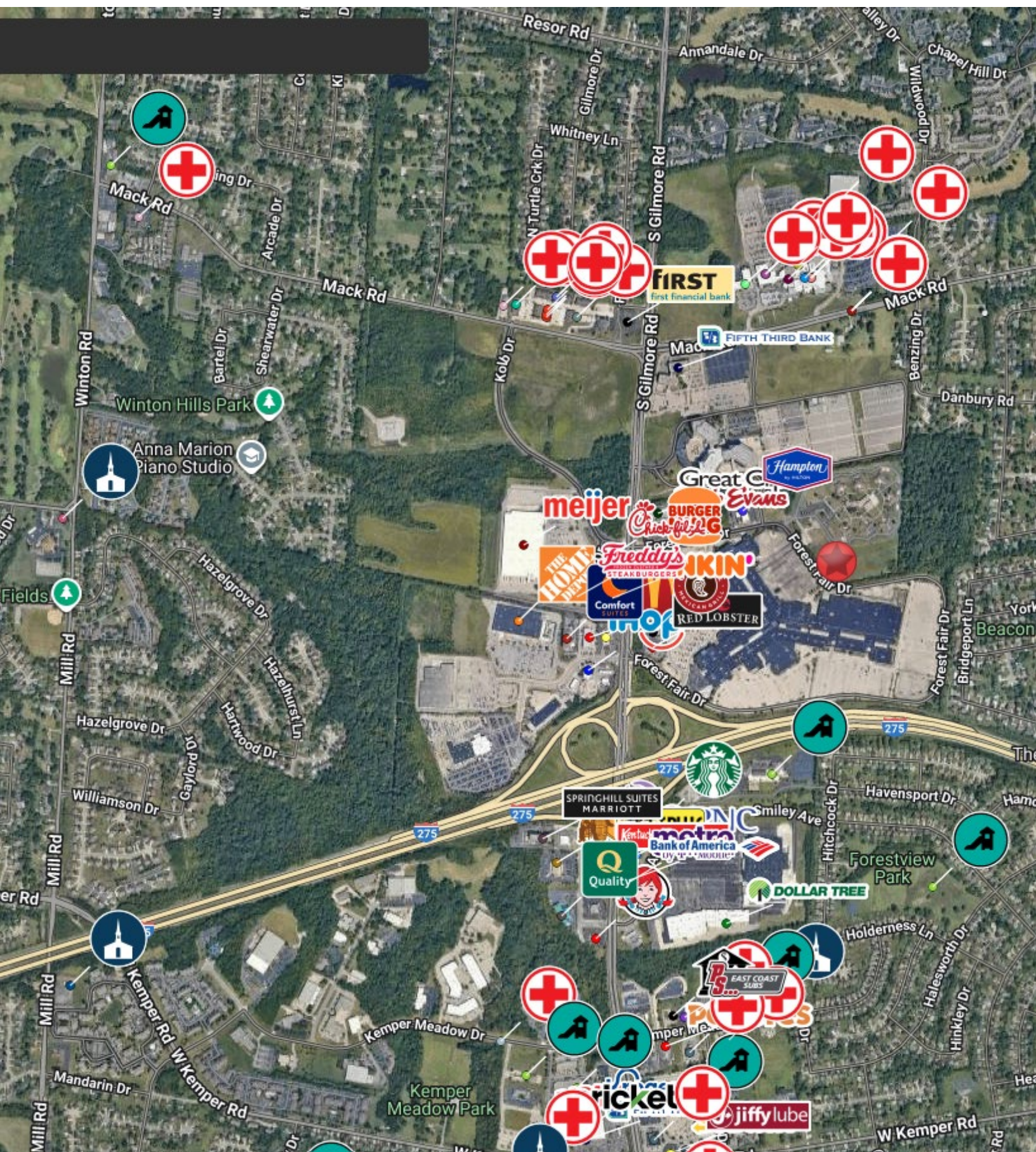







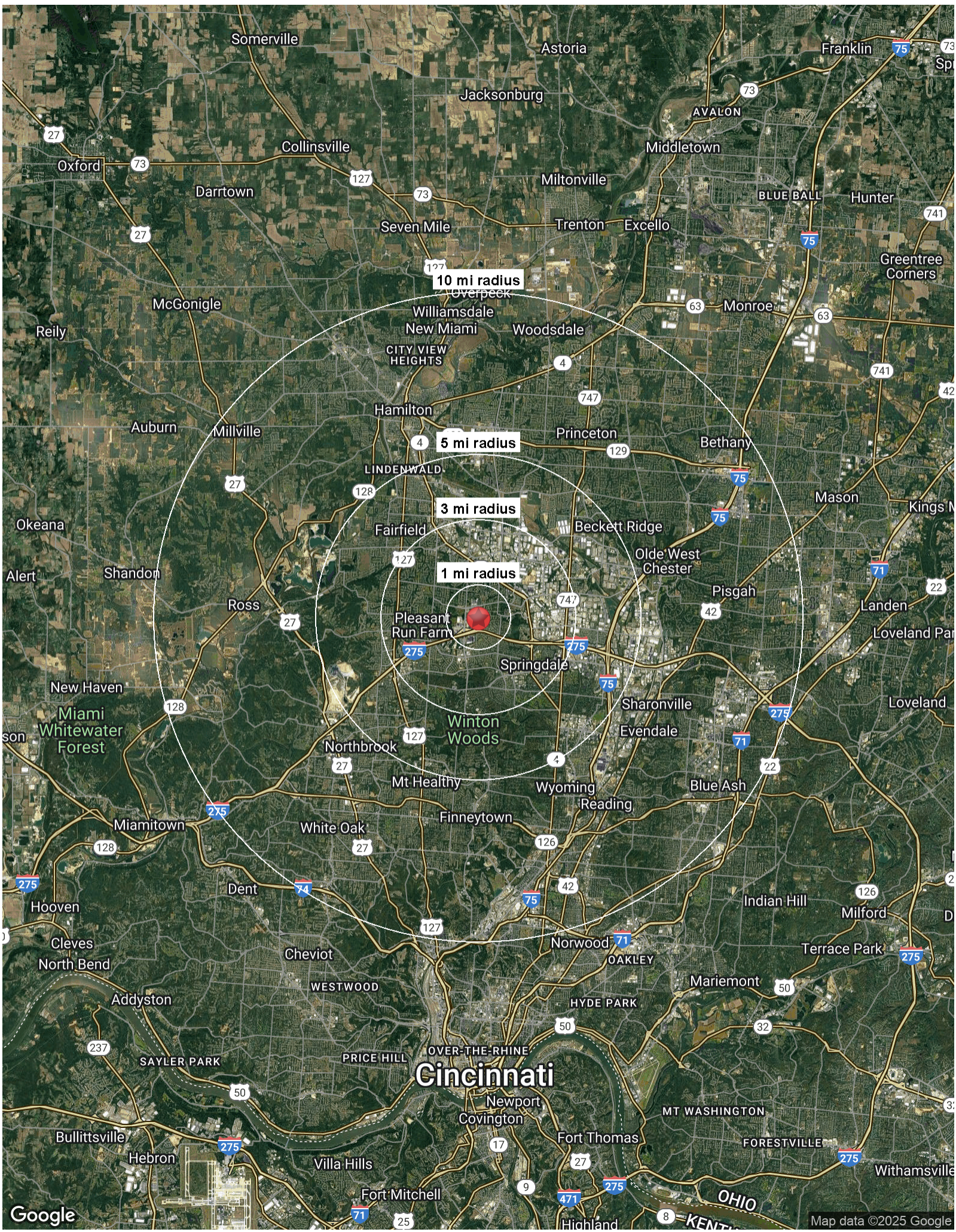



## Complete Profile

2010-2020 Census, 2025 Estimates with 2030 Projections  
Calculated using Weighted Block Centroid from Block Groups

Lat/Lon: 39.3065/-84.5156

350 Kolb Dr									
Fairfield, OH 45014									
	1 mi radius			3 mi radius		5 mi radius		10 mi radius	
Population									
Estimated Population (2025)	8,814			68,070		150,681		594,226	
Projected Population (2030)	8,556			66,590		147,524		586,297	
Census Population (2020)	8,656			68,268		151,435		593,151	
Census Population (2010)	8,437			65,327		145,330		567,404	
Projected Annual Growth (2025-2030)	-258	-0.6%		-1,480	-0.4%		-3,157	-0.4%	
Historical Annual Growth (2020-2025)	158	0.4%		-198	-		-754	-	
Historical Annual Growth (2010-2020)	218	0.3%		2,942	0.5%		6,104	0.4%	
Estimated Population Density (2025)	2,807	psm		2,408	psm		1,919	psm	
Trade Area Size	3.1	sq mi		28.3	sq mi		78.5	sq mi	
Households									
Estimated Households (2025)	3,626			27,441		60,123		238,107	
Projected Households (2030)	3,590			27,298		59,880		238,387	
Census Households (2020)	3,624			27,351		60,099		235,585	
Census Households (2010)	3,587			26,509		57,640		224,571	
Projected Annual Growth (2025-2030)	-37	-0.2%		-143	-0.1%		-243	-	
Historical Annual Change (2010-2025)	40	-		932	0.2%		2,483	0.3%	
Average Household Income									
Estimated Average Household Income (2025)	\$100,222			\$94,384		\$98,831		\$108,826	
Projected Average Household Income (2030)	\$98,949			\$93,179		\$97,638		\$107,713	
Census Average Household Income (2010)	\$66,669			\$59,913		\$62,107		\$65,442	
Census Average Household Income (2000)	\$59,077			\$59,469		\$58,947		\$59,825	
Projected Annual Change (2025-2030)	-\$1,273	-0.3%		-\$1,205	-0.3%		-\$1,192	-0.2%	
Historical Annual Change (2000-2025)	\$41,145	2.8%		\$34,915	2.3%		\$39,883	2.7%	
Median Household Income									
Estimated Median Household Income (2025)	\$78,156			\$74,012		\$76,751		\$84,771	
Projected Median Household Income (2030)	\$77,636			\$73,140		\$76,099		\$84,498	
Census Median Household Income (2010)	\$58,323			\$52,096		\$52,775		\$54,975	
Census Median Household Income (2000)	\$52,003			\$51,258		\$51,037		\$49,810	
Projected Annual Change (2025-2030)	-\$520	-0.1%		-\$871	-0.2%		-\$651	-0.2%	
Historical Annual Change (2000-2025)	\$26,153	2.0%		\$22,754	1.8%		\$25,714	2.0%	
Per Capita Income									
Estimated Per Capita Income (2025)	\$41,425			\$38,162		\$39,537		\$43,720	
Projected Per Capita Income (2030)	\$41,710			\$38,313		\$39,736		\$43,910	
Census Per Capita Income (2010)	\$28,345			\$24,311		\$24,632		\$25,899	
Census Per Capita Income (2000)	\$24,637			\$23,713		\$22,923		\$23,431	
Projected Annual Change (2025-2030)	\$285	0.1%		\$151	-		\$199	0.1%	
Historical Annual Change (2000-2025)	\$16,787	2.7%		\$14,449	2.4%		\$16,614	2.9%	
Estimated Average Household Net Worth (2025)	\$887,598			\$834,729		\$925,606		\$1.1 M	



## Complete Profile

2010-2020 Census, 2025 Estimates with 2030 Projections

Calculated using Weighted Block Centroid from Block Groups

Lat/Lon: 39.3065/-84.5156

350 Kolb Dr Fairfield, OH 45014									
	1 mi radius		3 mi radius		5 mi radius		10 mi radius		
Race and Ethnicity									
Total Population (2025)	8,814		68,070		150,681		594,226		
White (2025)	4,377	49.7%	33,930	49.8%	85,044	56.4%	380,234	64.0%	
Black or African American (2025)	2,997	34.0%	22,759	33.4%	42,488	28.2%	141,677	23.8%	
American Indian or Alaska Native (2025)	25	0.3%	248	0.4%	649	0.4%	1,598	0.3%	
Asian (2025)	549	6.2%	4,265	6.3%	8,700	5.8%	27,861	4.7%	
Hawaiian or Pacific Islander (2025)	2	-	86	0.1%	155	0.1%	587	-	
Other Race (2025)	339	3.8%	2,845	4.2%	5,507	3.7%	14,638	2.5%	
Two or More Races (2025)	525	6.0%	3,937	5.8%	8,138	5.4%	27,632	4.7%	
Population < 18 (2025)	2,015	22.9%	16,078	23.6%	35,936	23.8%	140,833	23.7%	
White Not Hispanic	664	32.9%	5,506	34.2%	14,555	40.5%	71,729	50.9%	
Black or African American	806	40.0%	6,073	37.8%	12,008	33.4%	39,635	28.1%	
Asian	150	7.4%	1,212	7.5%	2,400	6.7%	7,520	5.3%	
Other Race Not Hispanic	124	6.2%	953	5.9%	2,125	5.9%	8,329	5.9%	
Hispanic	271	13.4%	2,334	14.5%	4,848	13.5%	13,620	9.7%	
Not Hispanic or Latino Population (2025)	8,036	91.2%	61,787	90.8%	137,965	91.6%	558,447	94.0%	
Not Hispanic White	4,270	53.1%	33,020	53.4%	82,837	60.0%	372,971	66.8%	
Not Hispanic Black or African American	2,961	36.8%	22,557	36.5%	42,088	30.5%	140,331	25.1%	
Not Hispanic American Indian or Alaska Native	5	-	48	-	119	-	496	-	
Not Hispanic Asian	548	6.8%	4,230	6.8%	8,627	6.3%	27,690	5.0%	
Not Hispanic Hawaiian or Pacific Islander	2	-	62	0.1%	116	-	474	-	
Not Hispanic Other Race	10	0.1%	80	0.1%	196	0.1%	772	0.1%	
Not Hispanic Two or More Races	240	3.0%	1,789	2.9%	3,981	2.9%	15,712	2.8%	
Hispanic or Latino Population (2025)	778	8.8%	6,283	9.2%	12,716	8.4%	35,779	6.0%	
Hispanic White	107	13.8%	910	14.5%	2,207	17.4%	7,262	20.3%	
Hispanic Black or African American	36	4.7%	202	3.2%	400	3.1%	1,346	3.8%	
Hispanic American Indian or Alaska Native	19	2.5%	200	3.2%	530	4.2%	1,101	3.1%	
Hispanic Asian	-	-	35	0.6%	73	0.6%	171	0.5%	
Hispanic Hawaiian or Pacific Islander	-	-	24	0.4%	39	0.3%	112	0.3%	
Hispanic Other Race	329	42.3%	2,765	44.0%	5,311	41.8%	13,866	38.8%	
Hispanic Two or More Races	285	36.7%	2,148	34.2%	4,156	32.7%	11,920	33.3%	
Not Hispanic or Latino Population (2020)	7,922	91.5%	61,075	89.5%	136,632	90.2%	556,272	93.8%	
Hispanic or Latino Population (2020)	734	8.5%	7,193	10.5%	14,802	9.8%	36,879	6.2%	
Not Hispanic or Latino Population (2010)	8,035	95.2%	61,159	93.6%	136,336	93.8%	546,000	96.2%	
Hispanic or Latino Population (2010)	402	4.8%	4,168	6.4%	8,995	6.2%	21,404	3.8%	
Not Hispanic or Latino Population (2030)	7,790	91.0%	60,369	90.7%	134,751	91.3%	548,906	93.6%	
Hispanic or Latino Population (2030)	766	9.0%	6,221	9.3%	12,773	8.7%	37,391	6.4%	
Projected Annual Growth (2025-2030)	-12	-0.3%	-62	-0.2%	58	-	1,612	0.9%	
Historical Annual Growth (2010-2020)	331	8.2%	3,025	7.3%	5,808	6.5%	15,475	7.2%	



Complete Profile

2010-2020 Census, 2025 Estimates with 2030 Projections  
Calculated using Weighted Block Centroid from Block Groups

Lat/Lon: 39.3065/-84.5156

350 Kolb Dr		1 mi radius		3 mi radius		5 mi radius		10 mi radius	
Fairfield, OH 45014									
Total Age Distribution (2025)									
Total Population	8,814		68,070		150,681		594,226		
Age Under 5 Years	525	6.0%	4,269	6.3%	9,277	6.2%	35,823	6.0%	
Age 5 to 9 Years	549	6.2%	4,461	6.6%	9,987	6.6%	39,513	6.6%	
Age 10 to 14 Years	564	6.4%	4,573	6.7%	10,374	6.9%	40,598	6.8%	
Age 15 to 19 Years	585	6.6%	4,611	6.8%	10,179	6.8%	39,681	6.7%	
Age 20 to 24 Years	645	7.3%	4,167	6.1%	9,102	6.0%	32,624	5.5%	
Age 25 to 29 Years	643	7.3%	4,697	6.9%	10,116	6.7%	36,940	6.2%	
Age 30 to 34 Years	698	7.9%	5,105	7.5%	10,528	7.0%	40,627	6.8%	
Age 35 to 39 Years	602	6.8%	4,644	6.8%	9,965	6.6%	39,648	6.7%	
Age 40 to 44 Years	550	6.2%	4,441	6.5%	9,579	6.4%	38,637	6.5%	
Age 45 to 49 Years	494	5.6%	3,927	5.8%	8,478	5.6%	33,829	5.7%	
Age 50 to 54 Years	503	5.7%	3,808	5.6%	8,583	5.7%	35,804	6.0%	
Age 55 to 59 Years	503	5.7%	3,749	5.5%	8,803	5.8%	37,106	6.2%	
Age 60 to 64 Years	471	5.3%	3,897	5.7%	9,299	6.2%	38,986	6.6%	
Age 65 to 69 Years	485	5.5%	3,721	5.5%	8,608	5.7%	35,186	5.9%	
Age 70 to 74 Years	422	4.8%	3,098	4.6%	6,929	4.6%	27,476	4.6%	
Age 75 to 79 Years	273	3.1%	2,144	3.1%	4,825	3.2%	18,825	3.2%	
Age 80 to 84 Years	168	1.9%	1,421	2.1%	3,135	2.1%	11,841	2.0%	
Age 85 Years or Over	135	1.5%	1,337	2.0%	2,913	1.9%	11,081	1.9%	
Median Age	36.0		36.9		37.6		38.7		
Age 19 Years or Less	2,222	25.2%	17,915	26.3%	39,817	26.4%	155,615	26.2%	
Age 20 to 64 Years	5,110	58.0%	38,434	56.5%	84,454	56.0%	334,201	56.2%	
Age 65 Years or Over	1,483	16.8%	11,721	17.2%	26,411	17.5%	104,410	17.6%	
Female Age Distribution (2025)									
Female Population	4,519	51.3%	34,855	51.2%	77,192	51.2%	303,017	51.0%	
Age Under 5 Years	252	5.6%	2,097	6.0%	4,572	5.9%	17,746	5.9%	
Age 5 to 9 Years	277	6.1%	2,211	6.3%	4,918	6.4%	19,435	6.4%	
Age 10 to 14 Years	283	6.3%	2,207	6.3%	5,028	6.5%	19,812	6.5%	
Age 15 to 19 Years	286	6.3%	2,181	6.3%	4,874	6.3%	19,242	6.3%	
Age 20 to 24 Years	332	7.3%	2,086	6.0%	4,511	5.8%	16,255	5.4%	
Age 25 to 29 Years	319	7.1%	2,329	6.7%	5,052	6.5%	18,423	6.1%	
Age 30 to 34 Years	351	7.8%	2,548	7.3%	5,380	7.0%	20,779	6.9%	
Age 35 to 39 Years	306	6.8%	2,426	7.0%	5,197	6.7%	20,432	6.7%	
Age 40 to 44 Years	304	6.7%	2,374	6.8%	5,055	6.5%	19,800	6.5%	
Age 45 to 49 Years	264	5.8%	2,094	6.0%	4,497	5.8%	17,512	5.8%	
Age 50 to 54 Years	251	5.5%	1,973	5.7%	4,464	5.8%	18,455	6.1%	
Age 55 to 59 Years	254	5.6%	1,954	5.6%	4,568	5.9%	19,201	6.3%	
Age 60 to 64 Years	241	5.3%	2,034	5.8%	4,858	6.3%	20,100	6.6%	
Age 65 to 69 Years	259	5.7%	2,029	5.8%	4,597	6.0%	18,639	6.2%	
Age 70 to 74 Years	234	5.2%	1,730	5.0%	3,793	4.9%	14,984	4.9%	
Age 75 to 79 Years	145	3.2%	1,147	3.3%	2,643	3.4%	10,136	3.3%	
Age 80 to 84 Years	83	1.8%	771	2.2%	1,681	2.2%	6,512	2.1%	
Age 85 Years or Over	78	1.7%	662	1.9%	1,504	1.9%	5,556	1.8%	
Female Median Age	36.9		38.2		38.8		39.5		
Age 19 Years or Less	1,098	24.3%	8,697	25.0%	19,392	25.1%	76,235	25.2%	
Age 20 to 64 Years	2,621	58.0%	19,819	56.9%	43,581	56.5%	170,956	56.4%	
Age 65 Years or Over	800	17.7%	6,339	18.2%	14,219	18.4%	55,826	18.4%	



Complete Profile

2010-2020 Census, 2025 Estimates with 2030 Projections  
Calculated using Weighted Block Centroid from Block Groups

Lat/Lon: 39.3065/-84.5156

350 Kolb Dr		1 mi radius		3 mi radius		5 mi radius		10 mi radius	
Fairfield, OH 45014									
Male Age Distribution (2025)									
Male Population	4,295	48.7%	33,215	48.8%	73,489	48.8%	291,209	49.0%	
Age Under 5 Years	273	6.4%	2,172	6.5%	4,705	6.4%	18,076	6.2%	
Age 5 to 9 Years	272	6.3%	2,249	6.8%	5,069	6.9%	20,078	6.9%	
Age 10 to 14 Years	280	6.5%	2,366	7.1%	5,346	7.3%	20,786	7.1%	
Age 15 to 19 Years	299	7.0%	2,430	7.3%	5,304	7.2%	20,440	7.0%	
Age 20 to 24 Years	313	7.3%	2,081	6.3%	4,591	6.2%	16,369	5.6%	
Age 25 to 29 Years	324	7.5%	2,368	7.1%	5,064	6.9%	18,517	6.4%	
Age 30 to 34 Years	347	8.1%	2,556	7.7%	5,149	7.0%	19,848	6.8%	
Age 35 to 39 Years	296	6.9%	2,218	6.7%	4,768	6.5%	19,216	6.6%	
Age 40 to 44 Years	247	5.7%	2,067	6.2%	4,524	6.2%	18,837	6.5%	
Age 45 to 49 Years	230	5.3%	1,833	5.5%	3,982	5.4%	16,318	5.6%	
Age 50 to 54 Years	253	5.9%	1,835	5.5%	4,120	5.6%	17,349	6.0%	
Age 55 to 59 Years	249	5.8%	1,794	5.4%	4,235	5.8%	17,905	6.1%	
Age 60 to 64 Years	230	5.4%	1,863	5.6%	4,441	6.0%	18,886	6.5%	
Age 65 to 69 Years	226	5.3%	1,692	5.1%	4,010	5.5%	16,547	5.7%	
Age 70 to 74 Years	188	4.4%	1,368	4.1%	3,136	4.3%	12,493	4.3%	
Age 75 to 79 Years	127	3.0%	998	3.0%	2,182	3.0%	8,690	3.0%	
Age 80 to 84 Years	85	2.0%	650	2.0%	1,454	2.0%	5,329	1.8%	
Age 85 Years or Over	57	1.3%	675	2.0%	1,409	1.9%	5,525	1.9%	
Male Median Age	35.1		35.6		36.4		37.7		
Age 19 Years or Less	1,123	26.2%	9,218	27.8%	20,425	27.8%	79,380	27.3%	
Age 20 to 64 Years	2,489	57.9%	18,615	56.0%	40,873	55.6%	163,245	56.1%	
Age 65 Years or Over	683	15.9%	5,382	16.2%	12,192	16.6%	48,584	16.7%	
Males per 100 Females (2025)									
Overall Comparison	95		95		95		96		
Age Under 5 Years	108	52.0%	104	50.9%	103	50.7%	102	50.5%	
Age 5 to 9 Years	98	49.5%	102	50.4%	103	50.8%	103	50.8%	
Age 10 to 14 Years	99	49.7%	107	51.7%	106	51.5%	105	51.2%	
Age 15 to 19 Years	104	51.1%	111	52.7%	109	52.1%	106	51.5%	
Age 20 to 24 Years	95	48.6%	100	49.9%	102	50.4%	101	50.2%	
Age 25 to 29 Years	101	50.4%	102	50.4%	100	50.1%	101	50.1%	
Age 30 to 34 Years	99	49.7%	100	50.1%	96	48.9%	96	48.9%	
Age 35 to 39 Years	96	49.1%	91	47.8%	92	47.8%	94	48.5%	
Age 40 to 44 Years	81	44.8%	87	46.5%	89	47.2%	95	48.8%	
Age 45 to 49 Years	87	46.5%	88	46.7%	89	47.0%	93	48.2%	
Age 50 to 54 Years	101	50.2%	93	48.2%	92	48.0%	94	48.5%	
Age 55 to 59 Years	98	49.5%	92	47.9%	93	48.1%	93	48.3%	
Age 60 to 64 Years	96	48.9%	92	47.8%	91	47.8%	94	48.4%	
Age 65 to 69 Years	87	46.5%	83	45.5%	87	46.6%	89	47.0%	
Age 70 to 74 Years	80	44.6%	79	44.2%	83	45.3%	83	45.5%	
Age 75 to 79 Years	88	46.7%	87	46.5%	83	45.2%	86	46.2%	
Age 80 to 84 Years	102	50.4%	84	45.7%	86	46.4%	82	45.0%	
Age 85 Years or Over	73	42.2%	102	50.5%	94	48.4%	99	49.9%	
Age 19 Years or Less	102	50.6%	106	51.5%	105	51.3%	104	51.0%	
Age 20 to 39 Years	98	49.5%	98	49.6%	97	49.3%	97	49.4%	
Age 40 to 64 Years	92	47.9%	90	47.4%	91	47.6%	94	48.4%	
Age 65 Years or Over	85	46.0%	85	45.9%	86	46.2%	87	46.5%	



## Complete Profile

2010-2020 Census, 2025 Estimates with 2030 Projections

Calculated using Weighted Block Centroid from Block Groups

Lat/Lon: 39.3065/-84.5156

350 Kolb Dr									
Fairfield, OH 45014									
Household Type (2025)									
Total Households	3,626		27,441		60,123		238,107		
Households with Children	1,108	30.6%	8,787	32.0%	19,165	31.9%	73,593	30.9%	
Average Household Size	2.4		2.4		2.5		2.5		
Household Density per Square Mile	1,155		971		766		758		
Population Family	6,723	76.3%	53,493	78.6%	119,866	79.5%	469,253	79.0%	
Population Non-Family	1,938	22.0%	13,641	20.0%	28,908	19.2%	116,705	19.6%	
Population Group Quarters	154	1.7%	936	1.4%	1,908	1.3%	8,268	1.4%	
Family Households	2,169	59.8%	17,250	62.9%	38,567	64.1%	150,271	63.1%	
Married Couple Households	1,384	63.8%	11,302	65.5%	25,422	65.9%	103,162	68.7%	
Other Family Households with Children	786	36.2%	5,949	34.5%	13,144	34.1%	47,109	31.3%	
Family Households with Children	1,105	50.9%	8,773	50.9%	19,140	49.6%	73,499	48.9%	
Married Couple with Children	664	60.1%	5,275	60.1%	11,462	59.9%	46,485	63.2%	
Other Family Households with Children	441	39.9%	3,498	39.9%	7,678	40.1%	27,014	36.8%	
Family Households No Children	1,064	49.1%	8,477	49.1%	19,426	50.4%	76,772	51.1%	
Married Couple No Children	719	67.6%	6,026	71.1%	13,960	71.9%	56,677	73.8%	
Other Family Households No Children	345	32.4%	2,451	28.9%	5,466	28.1%	20,096	26.2%	
Non-Family Households	1,457	40.2%	10,191	37.1%	21,556	35.9%	87,836	36.9%	
Non-Family Households with Children	3	0.2%	14	0.1%	25	0.1%	95	0.1%	
Non-Family Households No Children	1,454	99.8%	10,177	99.9%	21,531	99.9%	87,742	99.9%	
Average Family Household Size	3.1		3.1		3.1		3.1		
Average Family Income	\$113,133		\$110,852		\$114,943		\$131,758		
Median Family Income	\$91,498		\$92,099		\$95,287		\$107,235		
Average Non-Family Household Size	1.3		1.3		1.3		1.3		
Marital Status (2025)									
Population Age 15 Years or Over	7,177		54,767		121,043		478,293		
Never Married	3,113	43.4%	20,122	36.7%	41,466	34.3%	163,344	34.2%	
Currently Married	2,524	35.2%	20,798	38.0%	50,889	42.0%	213,261	44.6%	
Previously Married	1,540	21.5%	13,847	25.3%	28,688	23.7%	101,688	21.3%	
Separated	143	9.3%	2,342	16.9%	4,258	14.8%	15,763	15.5%	
Widowed	379	24.6%	4,006	28.9%	9,326	32.5%	31,808	31.3%	
Divorced	1,019	66.1%	7,499	54.2%	15,105	52.7%	54,117	53.2%	
Educational Attainment (2025)									
Adult Population Age 25 Years or Over	5,947		45,988		101,762		405,987		
Elementary (Grade Level 0 to 8)	127	2.1%	1,481	3.2%	3,740	3.7%	10,624	2.6%	
Some High School (Grade Level 9 to 11)	140	2.3%	2,370	5.2%	5,160	5.1%	20,343	5.0%	
High School Graduate	1,837	30.9%	13,720	29.8%	30,695	30.2%	114,962	28.3%	
Some College	1,070	18.0%	8,566	18.6%	19,041	18.7%	70,398	17.3%	
Associate Degree Only	589	9.9%	4,256	9.3%	9,480	9.3%	35,768	8.8%	
Bachelor Degree Only	1,492	25.1%	10,418	22.7%	21,910	21.5%	94,633	23.3%	
Graduate Degree	692	11.6%	5,178	11.3%	11,736	11.5%	59,258	14.6%	
Any College (Some College or Higher)	3,843	64.6%	28,417	61.8%	62,166	61.1%	260,058	64.1%	
College Degree + (Bachelor Degree or Higher)	2,184	36.7%	15,595	33.9%	33,646	33.1%	153,892	37.9%	



## Complete Profile

2010-2020 Census, 2025 Estimates with 2030 Projections

Calculated using Weighted Block Centroid from Block Groups

Lat/Lon: 39.3065/-84.5156

350 Kolb Dr									
Fairfield, OH 45014									
	1 mi radius			3 mi radius		5 mi radius		10 mi radius	
Housing									
Total Housing Units (2025)	3,788		28,849		63,446		252,440		
Total Housing Units (2020)	3,800		28,681		63,477		250,690		
Historical Annual Growth (2020-2025)	-12	-	168	0.1%	-31	-	1,749	0.1%	
Housing Units Occupied (2025)	3,626	95.7%	27,441	95.1%	60,123	94.8%	238,107	94.3%	
Housing Units Owner-Occupied	2,222	61.3%	15,697	57.2%	36,861	61.3%	153,389	64.4%	
Housing Units Renter-Occupied	1,405	38.7%	11,744	42.8%	23,262	38.7%	84,718	35.6%	
Housing Units Vacant (2025)	161	4.3%	1,407	4.9%	3,323	5.2%	14,332	5.7%	
Household Size (2025)									
Total Households	3,626		27,441		60,123		238,107		
1 Person Households	1,134	31.3%	8,225	30.0%	17,470	29.1%	72,272	30.4%	
2 Person Households	1,226	33.8%	9,123	33.2%	20,003	33.3%	76,033	31.9%	
3 Person Households	567	15.6%	4,159	15.2%	9,147	15.2%	35,405	14.9%	
4 Person Households	387	10.7%	3,224	11.7%	7,453	12.4%	30,645	12.9%	
5 Person Households	188	5.2%	1,610	5.9%	3,673	6.1%	14,821	6.2%	
6 Person Households	75	2.1%	692	2.5%	1,491	2.5%	5,756	2.4%	
7 or More Person Households	50	1.4%	409	1.5%	886	1.5%	3,175	1.3%	
Household Income Distribution (2025)									
HH Income \$200,000 or More	294	8.1%	1,868	6.8%	4,722	7.9%	26,527	11.1%	
HH Income \$150,000 to \$199,999	366	10.1%	2,025	7.4%	4,951	8.2%	21,361	9.0%	
HH Income \$125,000 to \$149,999	232	6.4%	2,065	7.5%	4,991	8.3%	18,954	8.0%	
HH Income \$100,000 to \$124,999	451	12.4%	3,195	11.6%	6,428	10.7%	25,433	10.7%	
HH Income \$75,000 to \$99,999	435	12.0%	3,639	13.3%	7,727	12.9%	28,484	12.0%	
HH Income \$50,000 to \$74,999	697	19.2%	5,177	18.9%	10,484	17.4%	38,803	16.3%	
HH Income \$35,000 to \$49,999	597	16.5%	3,374	12.3%	7,466	12.4%	25,655	10.8%	
HH Income \$25,000 to \$34,999	186	5.1%	2,399	8.7%	5,008	8.3%	17,151	7.2%	
HH Income \$15,000 to \$24,999	130	3.6%	1,523	5.6%	3,692	6.1%	13,726	5.8%	
HH Income \$10,000 to \$14,999	61	1.7%	491	1.8%	1,036	1.7%	6,565	2.8%	
HH Income Under \$10,000	178	4.9%	1,686	6.1%	3,618	6.0%	15,449	6.5%	
Household Vehicles (2025)									
Households 0 Vehicles Available	108	3.0%	1,675	6.1%	3,557	5.9%	17,379	7.3%	
Households 1 Vehicle Available	1,469	40.5%	10,480	38.2%	22,719	37.8%	83,962	35.3%	
Households 2 Vehicles Available	1,369	37.7%	9,659	35.2%	21,867	36.4%	89,051	37.4%	
Households 3 or More Vehicles Available	681	18.8%	5,627	20.5%	11,980	19.9%	47,715	20.0%	
Total Vehicles Available	6,448		48,629		106,159		423,672		
Average Vehicles per Household	1.8		1.8		1.8		1.8		
Owner-Occupied Household Vehicles	4,362	67.7%	32,407	66.6%	74,272	70.0%	318,452	75.2%	
Average Vehicles per Owner-Occupied Household	2.0		2.1		2.0		2.1		
Renter-Occupied Household Vehicles	2,086	32.3%	16,222	33.4%	31,887	30.0%	105,220	24.8%	
Average Vehicles per Renter-Occupied Household	1.5		1.4		1.4		1.2		
Travel Time (2025)									
Worker Base Age 16 years or Over	4,434		33,612		73,924		289,555		
Travel to Work in 14 Minutes or Less	1,204	27.2%	8,202	24.4%	16,173	21.9%	59,389	20.5%	
Travel to Work in 15 to 29 Minutes	1,545	34.8%	12,947	38.5%	30,154	40.8%	117,649	40.6%	
Travel to Work in 30 to 59 Minutes	1,297	29.2%	8,328	24.8%	17,632	23.9%	68,385	23.6%	
Travel to Work in 60 Minutes or More	73	1.7%	1,004	3.0%	2,028	2.7%	7,987	2.8%	
Work at Home	315	7.1%	3,132	9.3%	7,937	10.7%	36,145	12.5%	
Average Minutes Travel to Work	20.8		20.4		20.7		21.4		



## Complete Profile

2010-2020 Census, 2025 Estimates with 2030 Projections

Calculated using Weighted Block Centroid from Block Groups

Lat/Lon: 39.3065/-84.5156

350 Kolb Dr Fairfield, OH 45014									
	1 mi radius			3 mi radius		5 mi radius		10 mi radius	
Transportation To Work (2025)									
Worker Base Age 16 years or Over	4,434		33,612		73,924		289,555		
Drive to Work Alone	3,518	79.3%	25,381	75.5%	55,200	74.7%	212,293	73.3%	
Drive to Work in Carpool	406	9.2%	3,330	9.9%	7,189	9.7%	25,861	8.9%	
Travel to Work by Public Transportation	90	2.0%	549	1.6%	802	1.1%	4,582	1.6%	
Drive to Work on Motorcycle	1	-	34	0.1%	52	-	240	-	
Bicycle to Work	6	0.1%	47	0.1%	187	0.3%	1,130	0.4%	
Walk to Work	36	0.8%	561	1.7%	1,195	1.6%	5,079	1.8%	
Other Means	61	1.4%	577	1.7%	1,362	1.8%	4,225	1.5%	
Work at Home	315	7.1%	3,132	9.3%	7,937	10.7%	36,145	12.5%	
Daytime Demographics (2025)									
Total Businesses	297		3,678		7,129		23,394		
Total Employees	3,461		52,423		97,737		302,389		
Company Headquarter Businesses	5	1.8%	173	4.7%	304	4.3%	923	3.9%	
Company Headquarter Employees	203	5.9%	10,490	20.0%	17,926	18.3%	66,197	21.9%	
Employee Population per Business	11.7	to 1	14.3	to 1	13.7	to 1	12.9	to 1	
Residential Population per Business	29.7	to 1	18.5	to 1	21.1	to 1	25.4	to 1	
Adj. Daytime Demographics Age 16 Years or Over	5,976		72,317		142,347		481,704		
Labor Force									
Labor Population Age 16 Years or Over (2025)	7,040		53,826		118,935		469,974		
Labor Force Total Males (2025)	3,403	48.3%	25,940	48.2%	57,283	48.2%	228,044	48.5%	
Male Civilian Employed	2,282	67.1%	16,862	65.0%	37,426	65.3%	148,263	65.0%	
Male Civilian Unemployed	226	6.7%	989	3.8%	2,062	3.6%	7,972	3.5%	
Males in Armed Forces	20	0.6%	88	0.3%	157	0.3%	615	0.3%	
Males Not in Labor Force	874	25.7%	8,002	30.8%	17,639	30.8%	71,194	31.2%	
Labor Force Total Females (2025)	3,637	51.7%	27,886	51.8%	61,652	51.8%	241,930	51.5%	
Female Civilian Employed	2,153	59.2%	16,753	60.1%	36,506	59.2%	141,319	58.4%	
Female Civilian Unemployed	242	6.7%	858	3.1%	1,814	2.9%	6,821	2.8%	
Females in Armed Forces	69	1.9%	230	0.8%	237	0.4%	463	0.2%	
Females Not in Labor Force	1,173	32.2%	10,046	36.0%	23,094	37.5%	93,328	38.6%	
Unemployment Rate	468	6.7%	1,846	3.4%	3,876	3.3%	14,793	3.1%	
Occupation (2025)									
Occupation Population Age 16 Years or Over	4,434		33,612		73,924		289,555		
Occupation Total Males	2,281	51.4%	16,860	50.2%	37,417	50.6%	148,236	51.2%	
Occupation Total Females	2,153	48.6%	16,753	49.8%	36,506	49.4%	141,319	48.8%	
Management, Business, Financial Operations	737	16.6%	5,440	16.2%	12,465	16.9%	52,043	18.0%	
Professional, Related	1,214	27.4%	8,431	25.1%	17,466	23.6%	75,779	26.2%	
Service	619	14.0%	5,050	15.0%	11,454	15.5%	44,033	15.2%	
Sales, Office	902	20.3%	6,846	20.4%	14,720	19.9%	55,806	19.3%	
Farming, Fishing, Forestry	2	-	9	-	21	-	298	0.1%	
Construction, Extraction, Maintenance	158	3.6%	1,884	5.6%	4,726	6.4%	17,964	6.2%	
Production, Transport, Material Moving	802	18.1%	5,952	17.7%	13,072	17.7%	43,632	15.1%	
White Collar Workers	2,853	64.3%	20,718	61.6%	44,650	60.4%	183,628	63.4%	
Blue Collar Workers	1,581	35.7%	12,895	38.4%	29,273	39.6%	105,927	36.6%	



## Complete Profile

2010-2020 Census, 2025 Estimates with 2030 Projections

Calculated using Weighted Block Centroid from Block Groups

Lat/Lon: 39.3065/-84.5156

350 Kolb Dr		1 mi radius		3 mi radius		5 mi radius		10 mi radius	
Fairfield, OH 45014									
Units In Structure (2025)									
Total Units	3,626		27,441		60,123		238,107		
1 Detached Unit	1,754	48.4%	15,263	55.6%	36,502	60.7%	158,573	66.6%	
1 Attached Unit	475	13.1%	1,533	5.6%	3,301	5.5%	10,399	4.4%	
2 Units	78	2.2%	781	2.8%	1,345	2.2%	8,156	3.4%	
3 to 4 Units	268	7.4%	1,593	5.8%	3,052	5.1%	14,122	5.9%	
5 to 9 Units	375	10.3%	2,573	9.4%	4,955	8.2%	12,301	5.2%	
10 to 19 Units	525	14.5%	3,609	13.2%	6,304	10.5%	17,667	7.4%	
20 to 49 Units	25	0.7%	313	1.1%	1,158	1.9%	4,879	2.0%	
50 or More Units	115	3.2%	1,426	5.2%	2,683	4.5%	9,641	4.0%	
Mobile Home or Trailer	10	0.3%	350	1.3%	822	1.4%	2,299	1.0%	
Other Structure	-	-	1	-	1	-	70	-	
Homes Built By Year (2025)									
Homes Built 2020 or later	33	0.9%	277	1.0%	534	0.8%	3,074	1.2%	
Homes Built 2010 to 2019	132	3.5%	1,152	4.0%	3,554	5.6%	13,091	5.2%	
Homes Built 2000 to 2009	412	10.9%	2,369	8.2%	6,459	10.2%	22,335	8.8%	
Homes Built 1990 to 1999	302	8.0%	2,470	8.6%	6,459	10.2%	25,880	10.3%	
Homes Built 1980 to 1989	605	16.0%	3,844	13.3%	7,361	11.6%	24,433	9.7%	
Homes Built 1970 to 1979	1,190	31.4%	7,248	25.1%	12,717	20.0%	36,485	14.5%	
Homes Built 1960 to 1969	521	13.8%	4,562	15.8%	9,373	14.8%	31,247	12.4%	
Homes Built 1950 to 1959	228	6.0%	3,052	10.6%	7,173	11.3%	34,558	13.7%	
Homes Built 1940 to 1949	51	1.3%	634	2.2%	1,789	2.8%	14,617	5.8%	
Homes Built Before 1939	152	4.0%	1,835	6.4%	4,705	7.4%	32,388	12.8%	
Median Age of Homes	46.2	yrs	49.3	yrs	48.6	yrs	52.7	yrs	
Home Values (2025)									
Owner Specified Housing Units	2,222		15,697		36,861		153,389		
Home Values \$1,000,000 or More	16	0.7%	116	0.7%	352	1.0%	1,985	1.3%	
Home Values \$750,000 to \$999,999	11	0.5%	112	0.7%	336	0.9%	2,491	1.6%	
Home Values \$500,000 to \$749,999	64	2.9%	489	3.1%	1,775	4.8%	11,244	7.3%	
Home Values \$400,000 to \$499,999	79	3.6%	820	5.2%	2,456	6.7%	15,561	10.1%	
Home Values \$300,000 to \$399,999	222	10.0%	1,823	11.6%	5,032	13.7%	26,179	17.1%	
Home Values \$250,000 to \$299,999	325	14.6%	2,377	15.1%	5,031	13.6%	19,717	12.9%	
Home Values \$200,000 to \$249,999	402	18.1%	2,962	18.9%	6,467	17.5%	21,977	14.3%	
Home Values \$175,000 to \$199,999	209	9.4%	1,415	9.0%	3,111	8.4%	10,412	6.8%	
Home Values \$150,000 to \$174,999	277	12.5%	2,198	14.0%	4,357	11.8%	14,675	9.6%	
Home Values \$125,000 to \$149,999	161	7.2%	847	5.4%	1,899	5.2%	6,742	4.4%	
Home Values \$100,000 to \$124,999	136	6.1%	966	6.2%	2,194	6.0%	7,627	5.0%	
Home Values \$90,000 to \$99,999	70	3.2%	285	1.8%	750	2.0%	2,824	1.8%	
Home Values \$80,000 to \$89,999	27	1.2%	251	1.6%	583	1.6%	2,257	1.5%	
Home Values \$70,000 to \$79,999	50	2.2%	144	0.9%	415	1.1%	1,792	1.2%	
Home Values \$60,000 to \$69,999	14	0.6%	144	0.9%	340	0.9%	1,289	0.8%	
Home Values \$50,000 to \$59,999	6	0.3%	58	0.4%	220	0.6%	911	0.6%	
Home Values \$35,000 to \$49,999	8	0.3%	41	0.3%	168	0.5%	917	0.6%	
Home Values \$25,000 to \$34,999	5	0.2%	35	0.2%	167	0.5%	924	0.6%	
Home Values \$10,000 to \$24,999	100	4.5%	311	2.0%	646	1.8%	2,075	1.4%	
Home Values Under \$10,000	39	1.8%	303	1.9%	562	1.5%	1,789	1.2%	
Owner-Occupied Median Home Value	\$210,099		\$218,779		\$230,120		\$264,531		
Renter-Occupied Median Rent	\$1,026		\$984		\$1,010		\$934		



## Complete Profile

2010-2020 Census, 2025 Estimates with 2030 Projections

Calculated using Weighted Block Centroid from Block Groups

Lat/Lon: 39.3065/-84.5156

350 Kolb Dr Fairfield, OH 45014									
		1 mi radius		3 mi radius		5 mi radius		10 mi radius	
Total Annual Consumer Expenditure (2025)									
Total Household Expenditure		\$361.22 M		\$2.6 B		\$5.82 B		\$24.23 B	
Total Non-Retail Expenditure		\$178.42 M		\$1.27 B		\$2.85 B		\$12 B	
Total Retail Expenditure		\$182.8 M		\$1.33 B		\$2.97 B		\$12.23 B	
Alcoholic Beverages		\$2.22 M		\$15.88 M		\$35.67 M		\$148.59 M	
Apparel		\$6.72 M		\$48.53 M		\$108.76 M		\$449.85 M	
Contributions		\$11.47 M		\$80.59 M		\$181.99 M		\$770.39 M	
Education		\$8.2 M		\$58.06 M		\$130.82 M		\$550.24 M	
Entertainment		\$20.82 M		\$150.63 M		\$337.42 M		\$1.39 B	
Food Away From Home		\$15.97 M		\$115.07 M		\$258.04 M		\$1.07 B	
Grocery		\$24.15 M		\$181.33 M		\$402.24 M		\$1.61 B	
Health Care		\$23.06 M		\$175.78 M		\$390 M		\$1.56 B	
Household Furnishings and Equipment		\$9.64 M		\$69.28 M		\$155.47 M		\$645.79 M	
Household Operations		\$6.78 M		\$49.27 M		\$110.36 M		\$455.6 M	
Miscellaneous Expenses		\$6.22 M		\$44.76 M		\$100.33 M		\$415.49 M	
Personal Care		\$4.72 M		\$35.12 M		\$78.11 M		\$315.34 M	
Shelter		\$58.86 M		\$434.69 M		\$960.21 M		\$3.89 B	
Tax and Retirement		\$84.92 M		\$574.49 M		\$1.32 B		\$5.86 B	
Tobacco and Related		\$1.86 M		\$14.82 M		\$32.41 M		\$123.57 M	
Transportation		\$58.35 M		\$417.46 M		\$931.08 M		\$3.82 B	
Utilities		\$17.25 M		\$129.94 M		\$287.97 M		\$1.15 B	
Monthly Household Consumer Expenditure (2025)									
Total Household Expenditure		\$8,301		\$7,883		\$8,068		\$8,480	
Total Non-Retail Expenditure		\$4,100	49.4%	\$3,854	48.9%	\$3,948	48.9%	\$4,200	49.5%
Total Retail Expenditures		\$4,201	50.6%	\$4,028	51.1%	\$4,121	51.1%	\$4,280	50.5%
Alcoholic Beverages		\$51	0.6%	\$48	0.6%	\$49	0.6%	\$52	0.6%
Apparel		\$154	1.9%	\$147	1.9%	\$151	1.9%	\$157	1.9%
Contributions		\$264	3.2%	\$245	3.1%	\$252	3.1%	\$270	3.2%
Education		\$188	2.3%	\$176	2.2%	\$181	2.2%	\$193	2.3%
Entertainment		\$478	5.8%	\$457	5.8%	\$468	5.8%	\$488	5.8%
Food Away From Home		\$367	4.4%	\$349	4.4%	\$358	4.4%	\$374	4.4%
Grocery		\$555	6.7%	\$551	7.0%	\$558	6.9%	\$564	6.6%
Health Care		\$530	6.4%	\$534	6.8%	\$541	6.7%	\$547	6.4%
Household Furnishings and Equipment		\$222	2.7%	\$210	2.7%	\$215	2.7%	\$226	2.7%
Household Operations		\$156	1.9%	\$150	1.9%	\$153	1.9%	\$159	1.9%
Miscellaneous Expenses		\$143	1.7%	\$136	1.7%	\$139	1.7%	\$145	1.7%
Personal Care		\$109	1.3%	\$107	1.4%	\$108	1.3%	\$110	1.3%
Shelter		\$1,353	16.3%	\$1,320	16.7%	\$1,331	16.5%	\$1,360	16.0%
Tax and Retirement		\$1,951	23.5%	\$1,745	22.1%	\$1,830	22.7%	\$2,052	22.7%
Tobacco and Related		\$43	0.5%	\$45	0.6%	\$45	0.6%	\$43	0.5%
Transportation		\$1,341	16.2%	\$1,268	16.1%	\$1,291	16.0%	\$1,337	15.8%
Utilities		\$396	4.8%	\$395	5.0%	\$399	4.9%	\$402	4.7%